

# Patient report

Bio-Rad                      DATE: 12/08/2019  
D-10                         TIME: 05:04 PM  
S/N: #DC2K755917        Software version: 4.30-2  
Sample ID:                 10426199  
Injection date             12/08/2019 04:56 PM  
Injection #: 35             Method: HbA1c  
Rack #: ---                 Rack position: 6

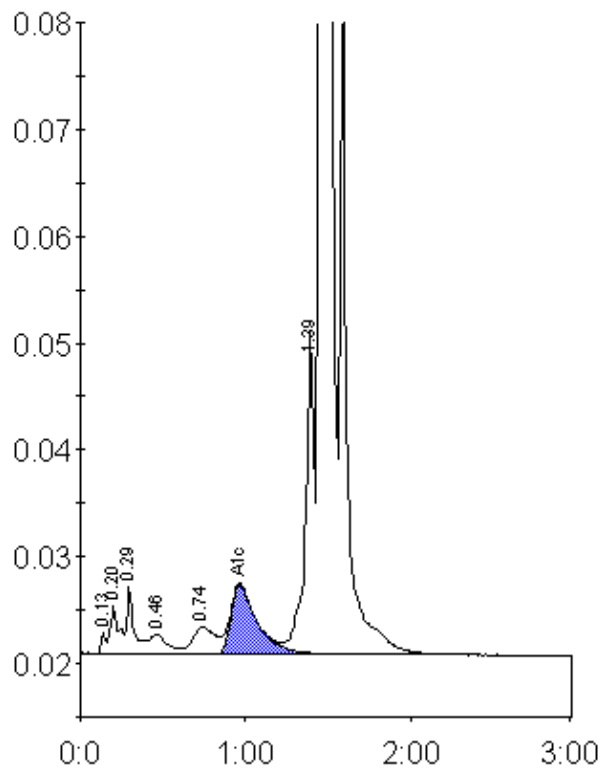

Peak table - ID: 10426199

| Peak        | R.time  | Height | Area    | Area % |
|-------------|---------|--------|---------|--------|
| Unknown     | 0.13    | 2029   | 4642    | 0.2    |
| A1a         | 0.20    | 4502   | 16314   | 0.8    |
| A1b         | 0.29    | 6262   | 20117   | 1.0    |
| F           | 0.46    | 1861   | 14171   | 0.7    |
| LA1c/CHb-1  | 0.74    | 2529   | 24043   | 1.2    |
| A1c         | 0.97    | 6503   | 72196   | 5.4    |
| P3          | 1.39    | 30311  | 111681  | 5.6    |
| A0          | 1.45    | 574138 | 1740857 | 86.9   |
| Total Area: | 2004019 |        |         |        |

|                |     |
|----------------|-----|
| Concentration: | %   |
| A1c            | 5.4 |